

This map is reproduced from Ordnance Survey material with the permission of Ordnance Survey on behalf of the controller of Her Majesty's Stationery Office. © Crown Copyright. Unauthorised reproduction infringes Crown copyright and may lead to prosecution or civil proceedings. CLIENT NAME: Highways England  
 LICENCE NUMBER: 100030649 [2021]  
 Contains public sector information licensed under the Open Government Licence v3.0.  
 Contains OS data © Crown Copyright and database right 2020

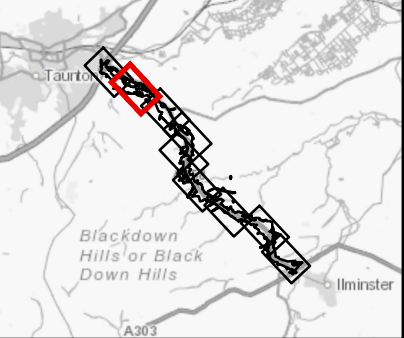

**LEGEND**

- PROPOSED SCHEME
- ▭ SCHEME BOUNDARY
- ▲ CABLE PERCUSSION/ROTARY CORE FOLLOW ON BOREHOLE (CPRC)
- ⊕ CONE PENETRATION TEST (CPT)
- ⊗ DYNAMIC SAMPLING / ROTARY CORE FOLLOW ON BOREHOLE (DSR)
- OBSERVATION PIT (OP)
- ROTASONIC BOREHOLE (SD)
- TRIAL PIT (TP)
- WINDOW SAMPLE BOREHOLE (WS)



**SAFETY, HEALTH AND ENVIRONMENTAL INFORMATION**

IN ADDITION TO THE HAZARDS/RISKS NORMALLY ASSOCIATED WITH THE TYPES OF WORK DETAILED ON THIS DRAWING, NOTE THE FOLLOWING SIGNIFICANT RESIDUAL RISKS (REFERENCE SHALL ALSO BE MADE IN THE DESIGN HAZARD LOG)

CONSTRUCTION	NONE
MAINTENANCE / CLEANING	NONE
USE	NONE
DECOMMISSIONING / DEMOLITION	NONE

Rev.	Date	Description	By	Chk'd	App'd	Auth'd
C01	15/09/21	CLIENT APPROVED				

Subletting: A3  
 Drawing Status: AUTHORISED AND ACCEPTED

**TAYLOR WOODROW**  
together @ VINCI

**ARUP** **RAMBOLL**

Client: highways england

Project Title: A358 TAUNTON TO SOUTHFIELDS					
Drawing Title: FIGURE 9.8 PROPOSED GROUND INVESTIGATION - INDICATIVE LOCATION PLAN SHEET 2 OF 9					
Scale: 1:5,000	By: AC	Checked: LS	Approved: CE	Authorised: SV	
Original Size: A3	Date: 15/09/21	Date: 15/09/21	Date: 15/09/21	Date: 15/09/21	Date: 15/09/21
Drawing Number: HE551508 - ZZ	Originator: ARP	Volume: -DR - GI - 000009	Revision: C01		
Location	Type	Role	Number		